

# GLORAL ASSOCIATES

Registered Land Surveyor Registered Professional Engineer  
 9 Broadway Wakefield, MA 01880 T:(781)246-9345 Fax:(781)246-4333

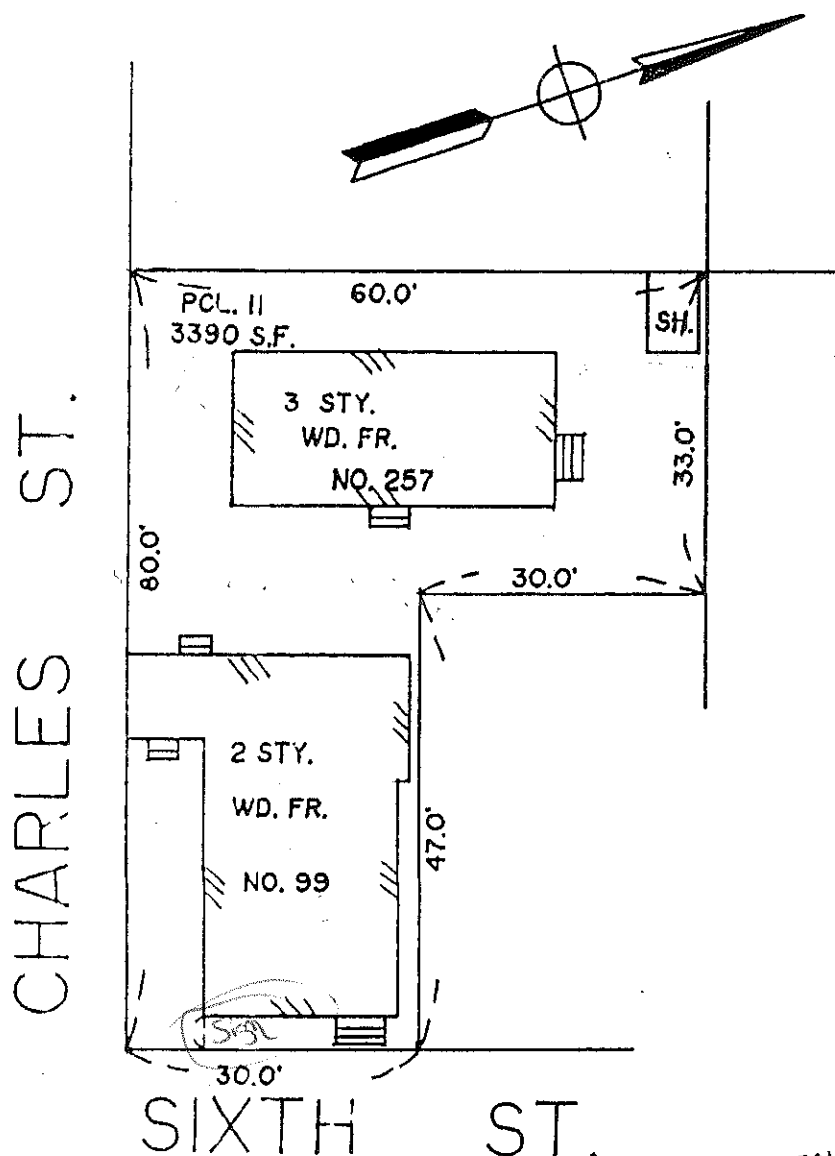

SUBMITTED TO THE BOARD OF ZONING APPEAL  
 FOR CASE NO. 2967

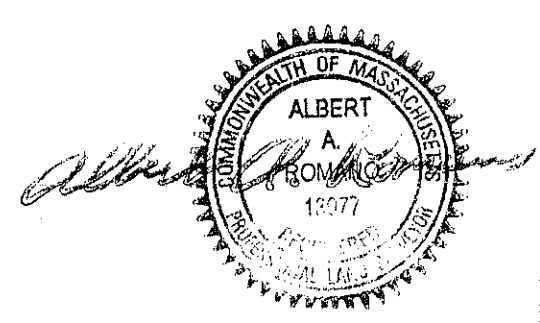

THIS IS A TAPE SURVEY BASED ON SURVEY MARKERS OF OTHERS AND THIS PLAN WAS DRAWN FOR MORTGAGE PURPOSES ONLY. THIS PLAN WAS NOT MADE FOR: RECORDING PURPOSES, DEED DESCRIPTIONS CONSTRUCTION VERIFICATION OF PROPERTY LINE DEMENTIONS, BUILDING OFFSETS, FENCES OR LOT CONFIGURATIONS. ONLY A PRECISE INSTRUMENT SURVEY CAN DETERMINE ALL OF THE ABOVE.  
 THE PREMISES SHOWN ON THIS PLAN ARE NOT LOCATED WITHIN THE FLOOD HAZARD ZONE AS DELINEATED ON THE MAPS OF THE COMMUNITY. 250186 0003 B 7/5/82  
 I HEREBY CERTIFY THAT THE BUILDING(S) SHOWN ON THIS PLAN ARE APPROXIMATELY LOCATED ON THE GROUNDS AS SHOWN THEREON AND THAT THEY CONFORM TO THE ZONING AND BUILDING LAWS (DIMENSIONAL REQUIREMENTS) OF THE CITY/TOWN OF CAMBRIDGE WHEN CONSTRUCTED AND TO RESTRICTIONS ON RECORD.

## Mortgage Inspection Plan

In  
 CAMBRIDGE, MA

Owner  
 CAROLE K. BELLEW

Scale 1" = 20' Date 10/22/2003

*Albert A. Romano*

10/22/2003

Signature Date